



PROYECTO  
**BASEL DREISPITZAREAL**

Herzog y De Meuron



# ARQUITECTOS



Herzog & de Meuron



Allianz Arena München,  
Alemania

Sede BBVA en Madrid



SIP Main Campus, Suiza

¿EN QUÉ  
CONSISTE?

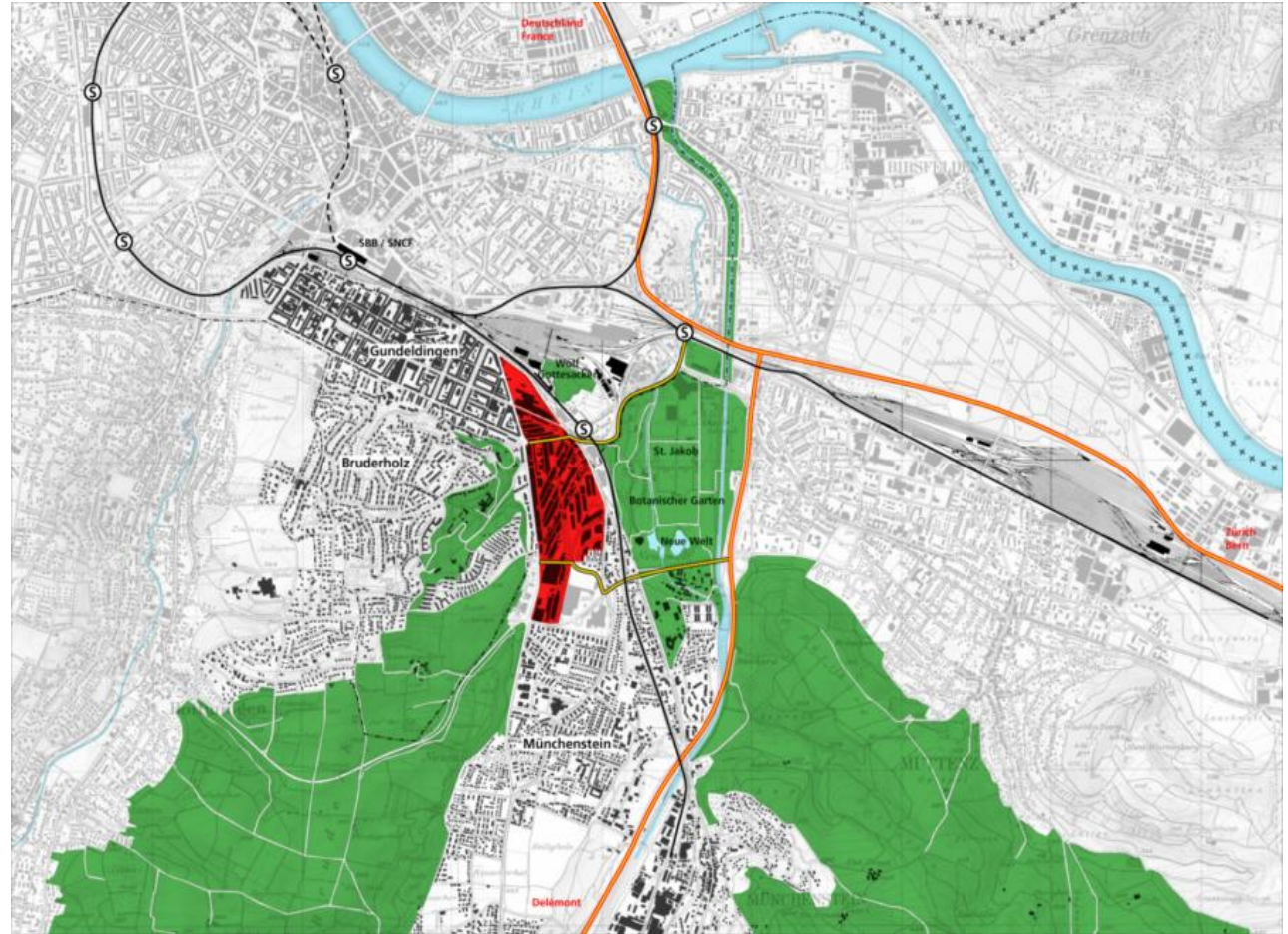

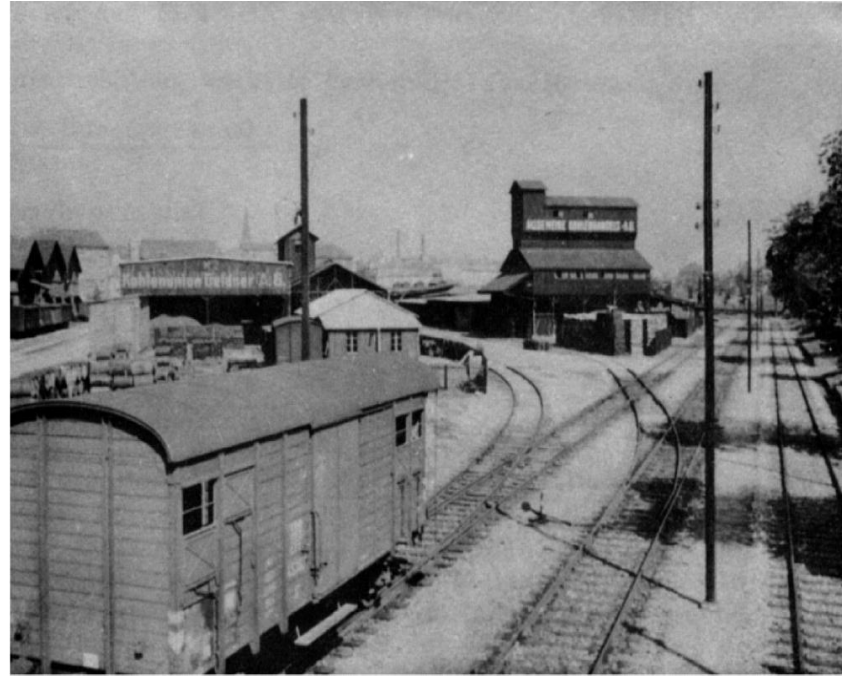



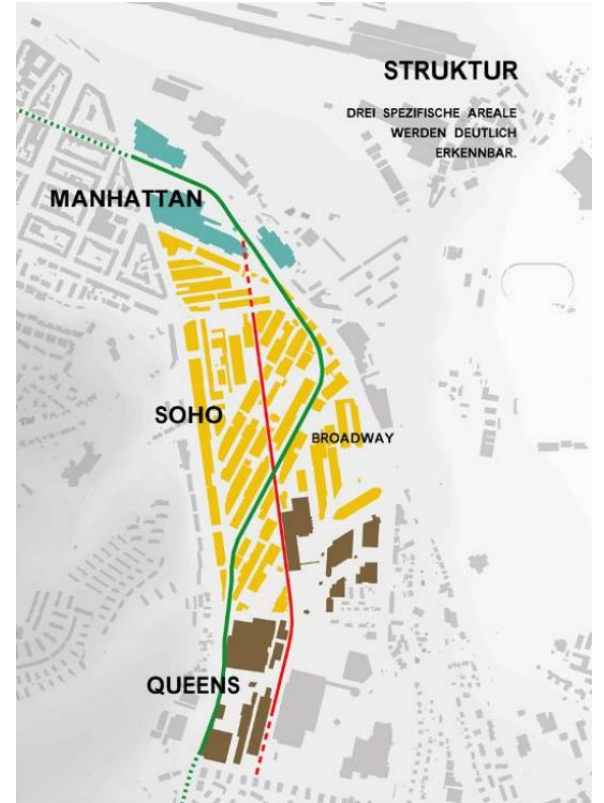

# Investigaciones durante la fase de planificación











# ORGANIZACIÓN ESTRUCTURAL





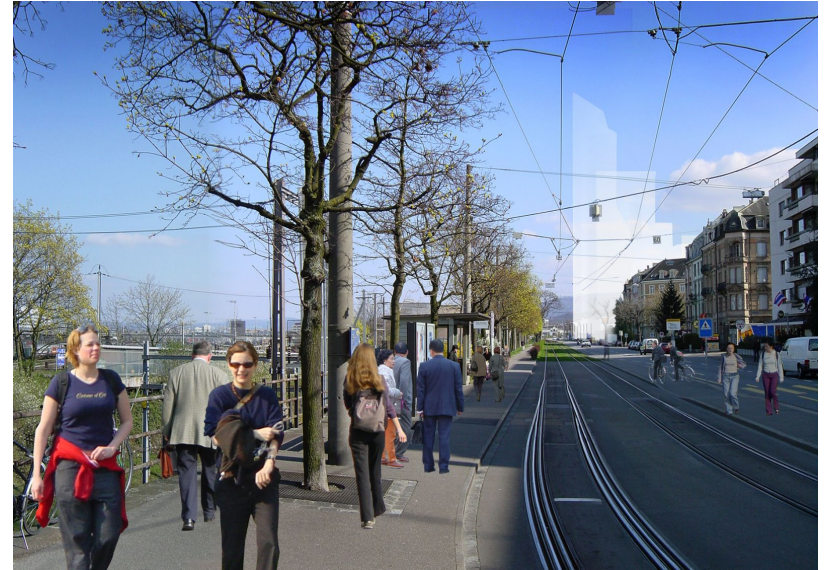
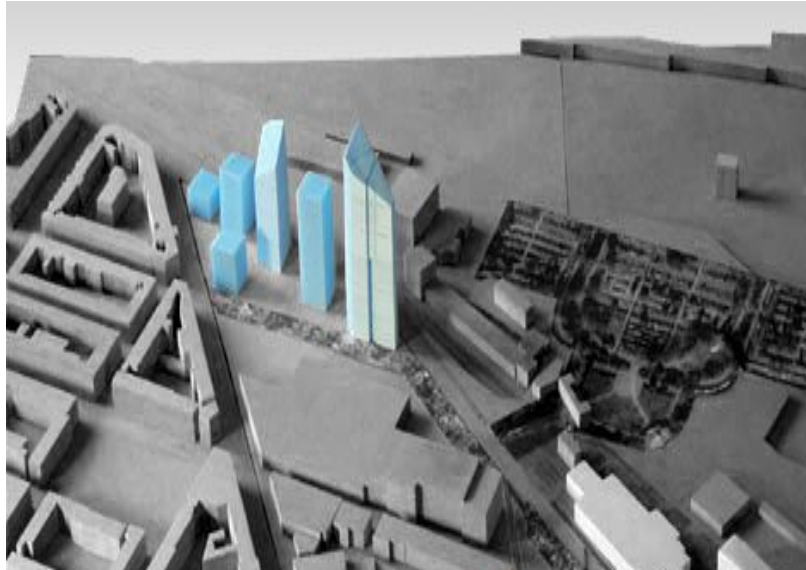





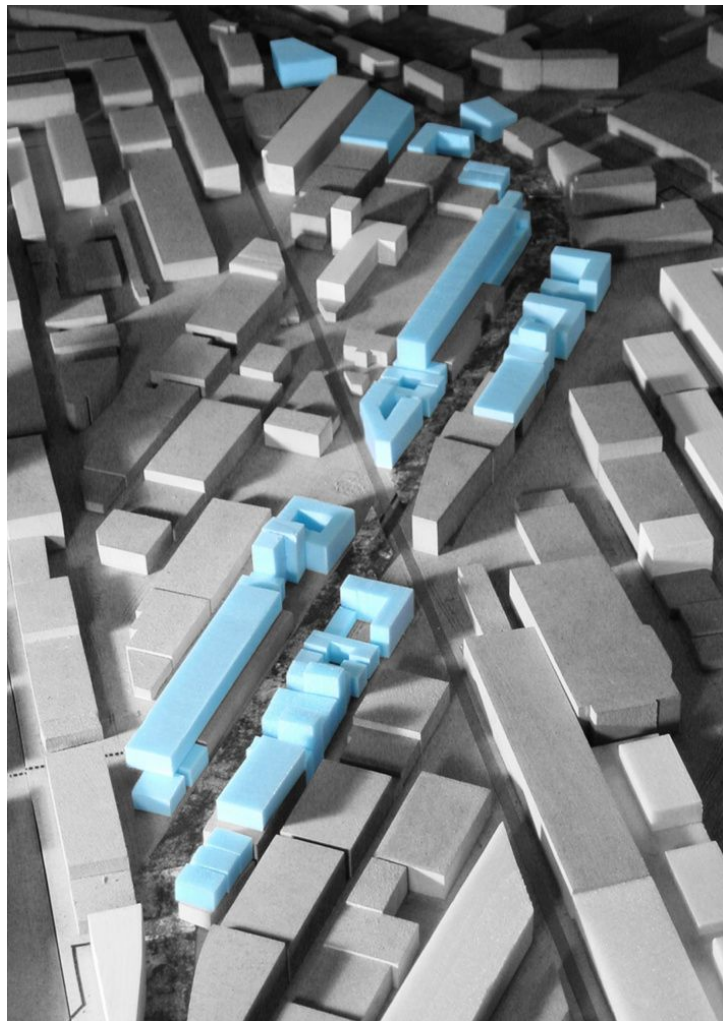







# ARQUITECTURA

## BERNOULLI PLATZ, BASEL

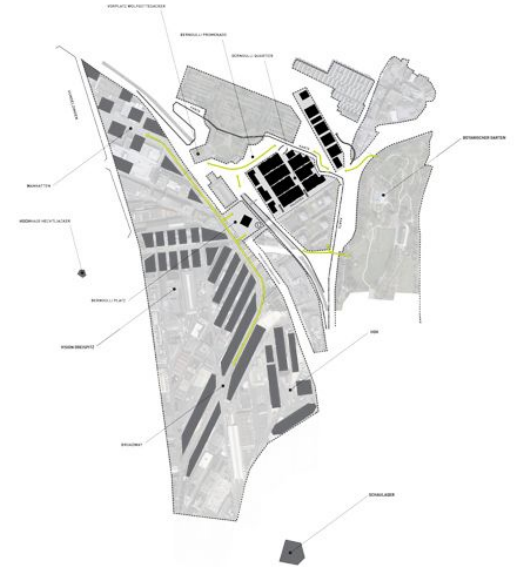
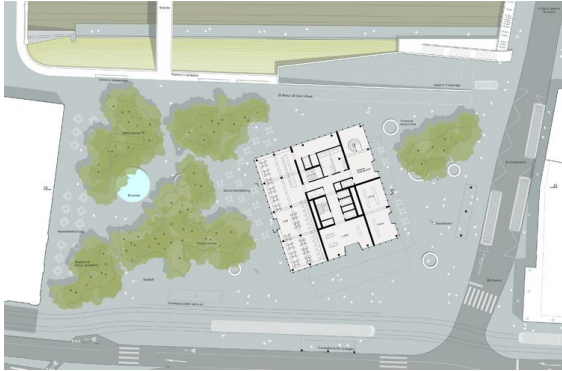



# Laurenz-Stiftung Schaulager

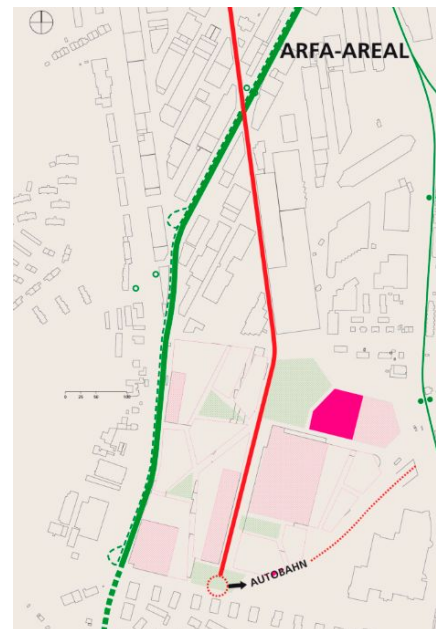
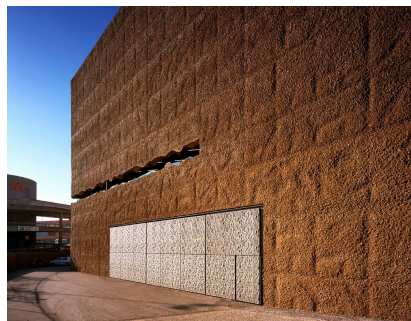
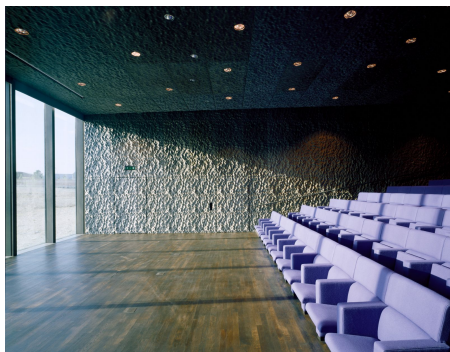
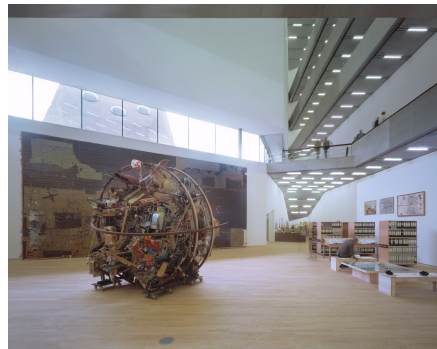

# Universidad de Diseño y Arte de Basilea FHNW

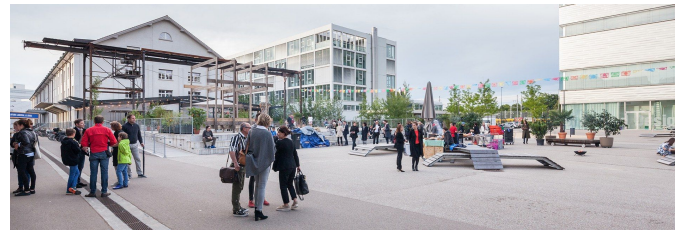
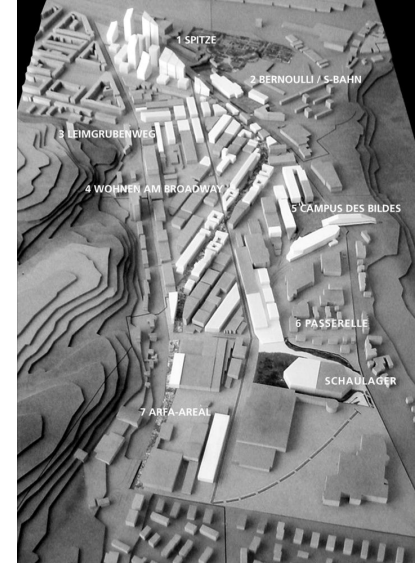

# Edificio Helsinki Dreispitz



Estudio urbano de Dreispitz (2001-2003) Urban study for the Dreispitz area (2001-2003)

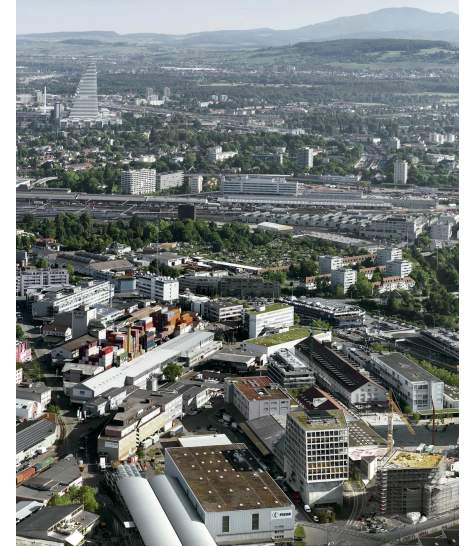



# CONCLUSIÓN

