

Urban project in Brasilia 2050

The project proposes a solution to the problem of doubling the population of Brazil. This responds by enabling medium-density living spaces to maintain that population, taking into account the masterplan proposed in the anterior practice. connecting these with exclusive green spaces for pedestrians, solving two problems: Not isolating the central walkway created in Brazil and connecting the city vertically and Allowing the residential areas that existed and the proposals to now have city services within reach in a simpler way.

Distribution

1:4000



Green conection
1:5000

After studying the dwellings and superblocks of the city, a typology solution was sought that has a similar style. Taking into account the references used in the masterplan, that is why the main inspiration is the typology belonging to the Smithsons' "The Golden Lane" project. It has something similar to the Brasilia typology and operations, but it adds axes that help guide the buildings much more efficiently and the interior is better spaced. Also having the floor completely free for locals and services

Typology

1:3000

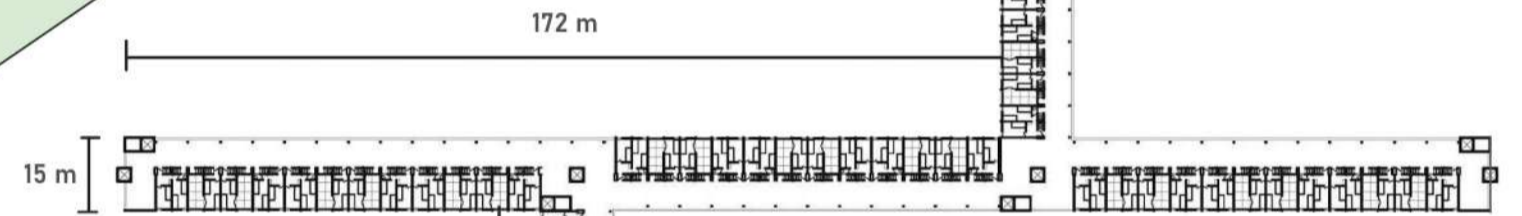

172 m

82 m

Axonometry

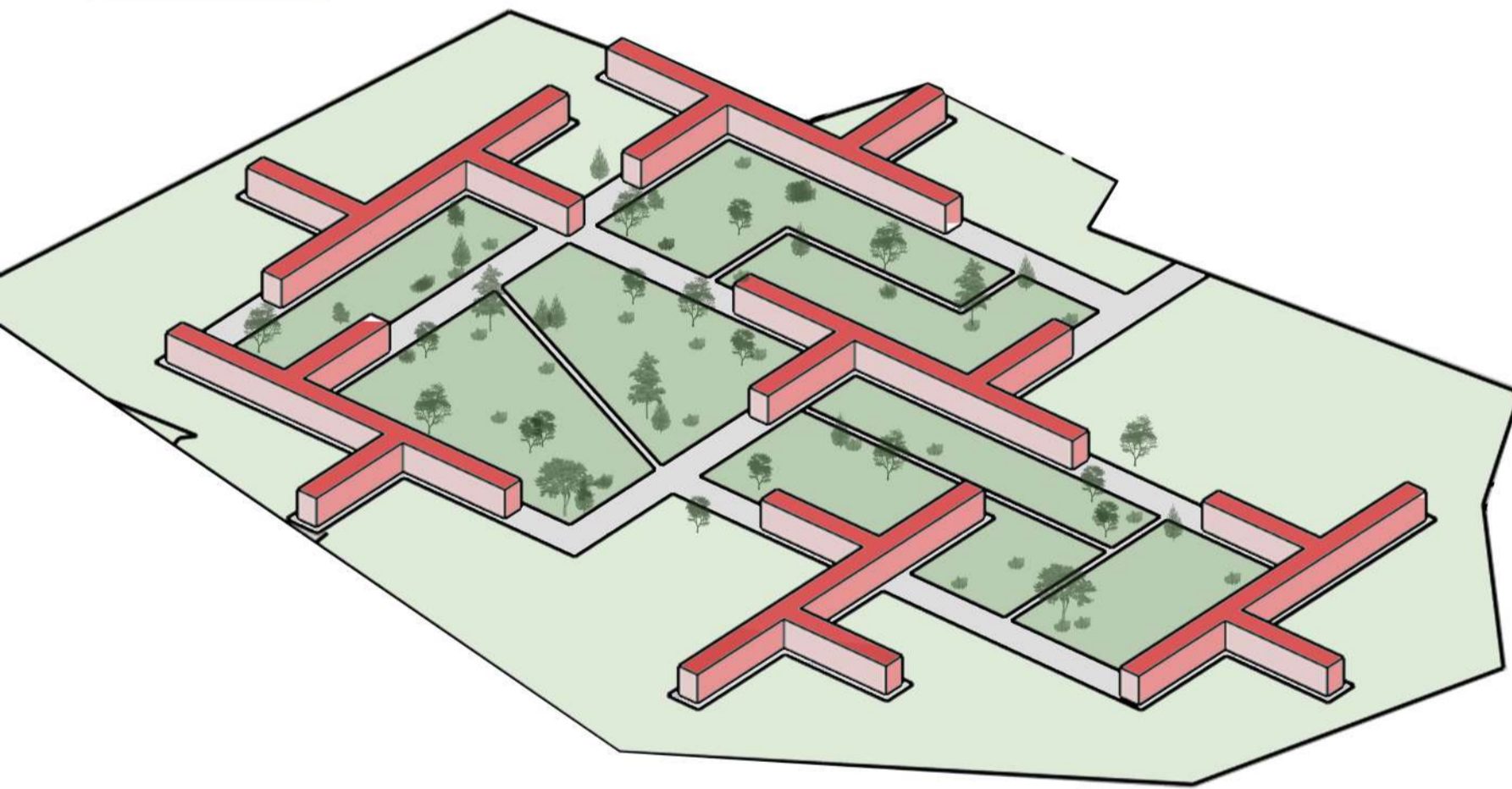

Planimetry interior 1:100

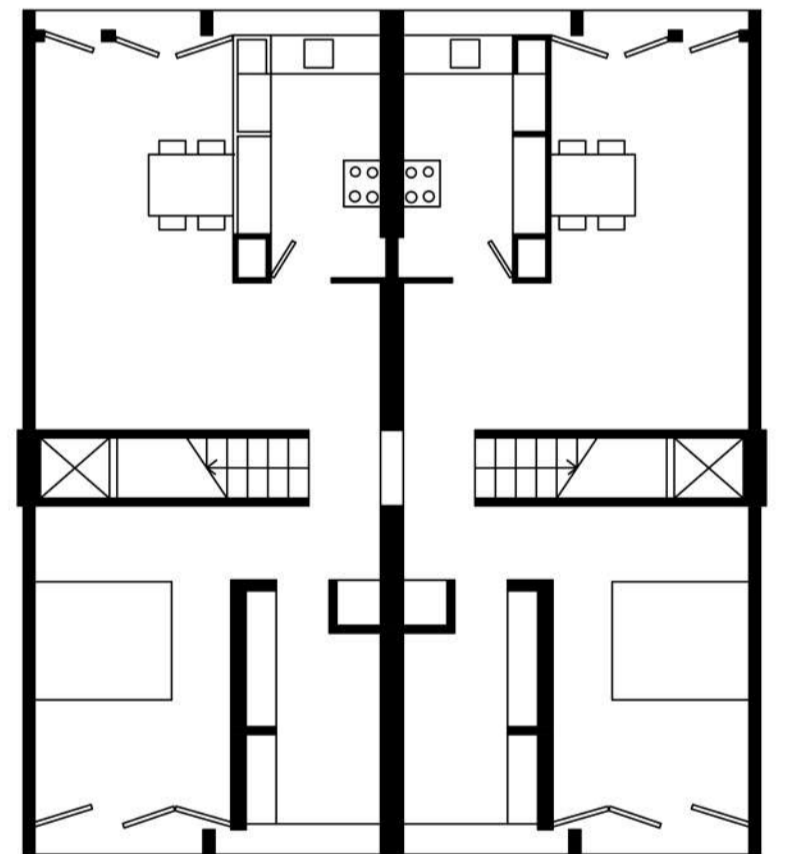

Masterplan

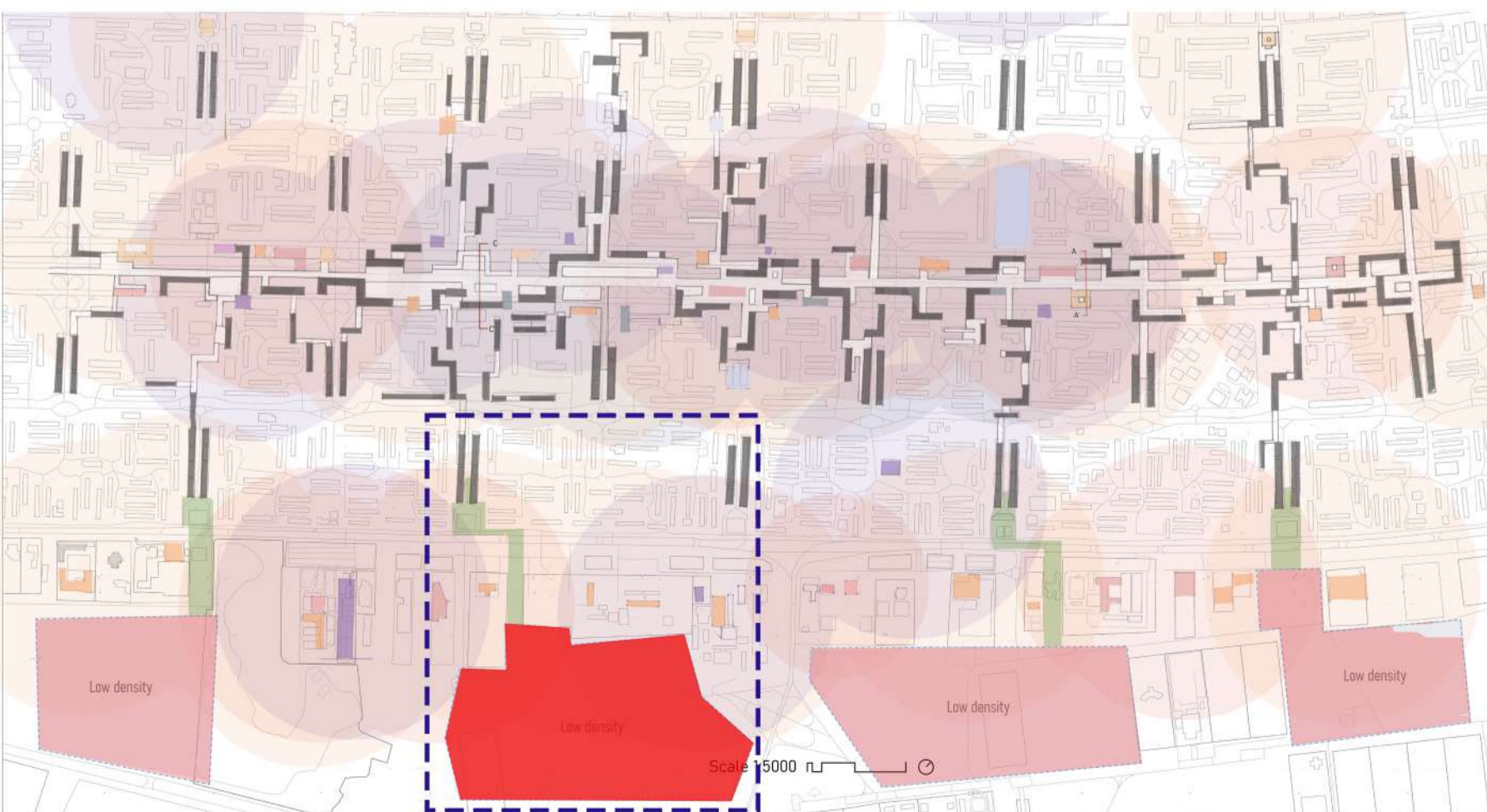

Section

1:300

